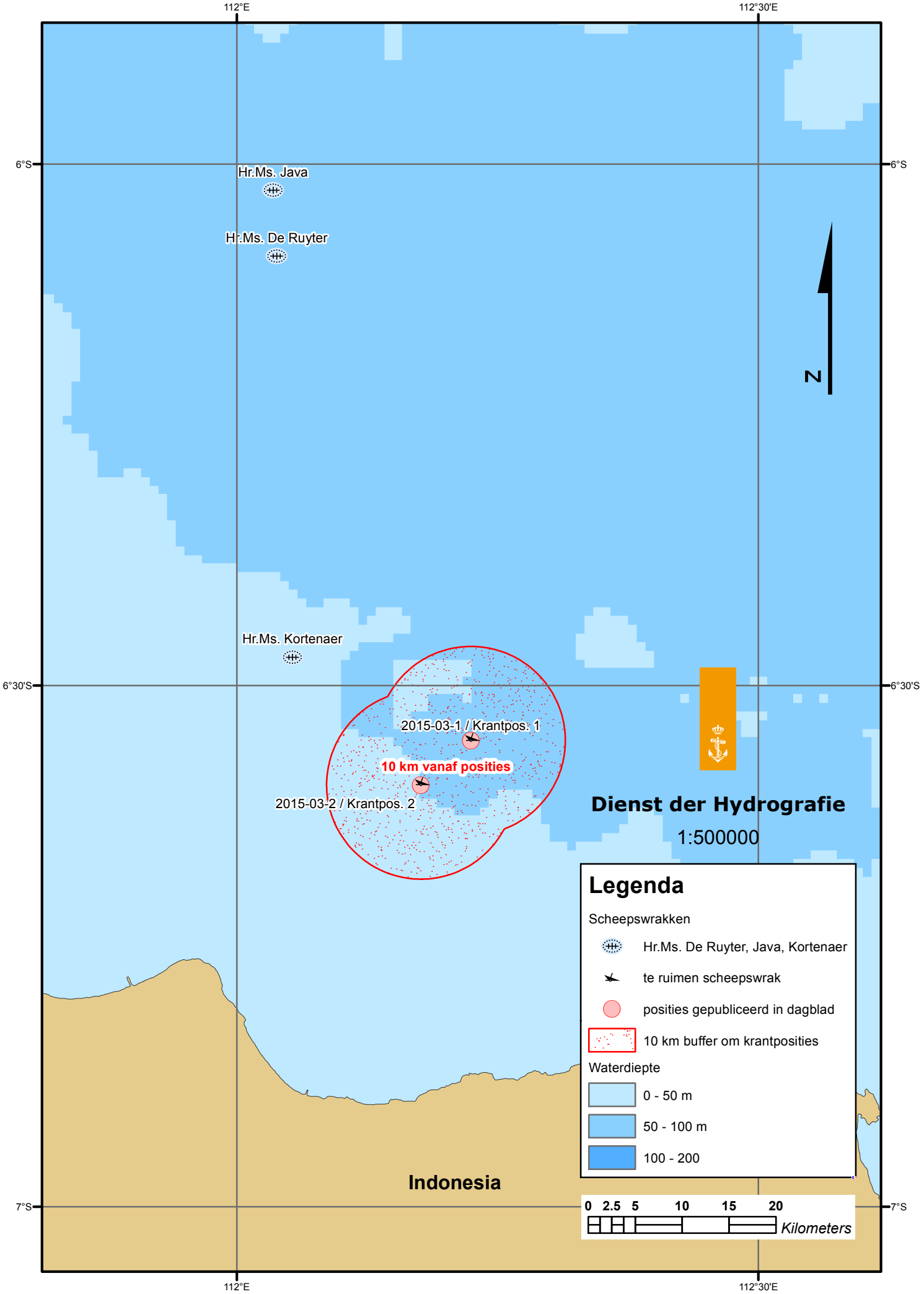
112°E
112°30'E
6°S
6°30'S
7°S
Hr.Ms. Java
Hr.Ms. De Ruyter
Hr.Ms. Kortenaer
N
2015-03-1 / Krantpos. 1
10 km vanaf posities
2015-03-2 / Krantpos. 2
Dienst der Hydrografie
1:500000
Legenda
Scheepswrakken
Hr.Ms. De Ruyter, Java, Kortenaer
te ruimen scheepswrak
posities gepubliceerd in dagblad
10 km buffer om krantposities
Waterdiepte
0 - 50 m
50 - 100 m
100 - 200
Indonesia
0 2.5 5 10 15 20
Kilometers